NEUMOTORAX ESPONTÁNEO

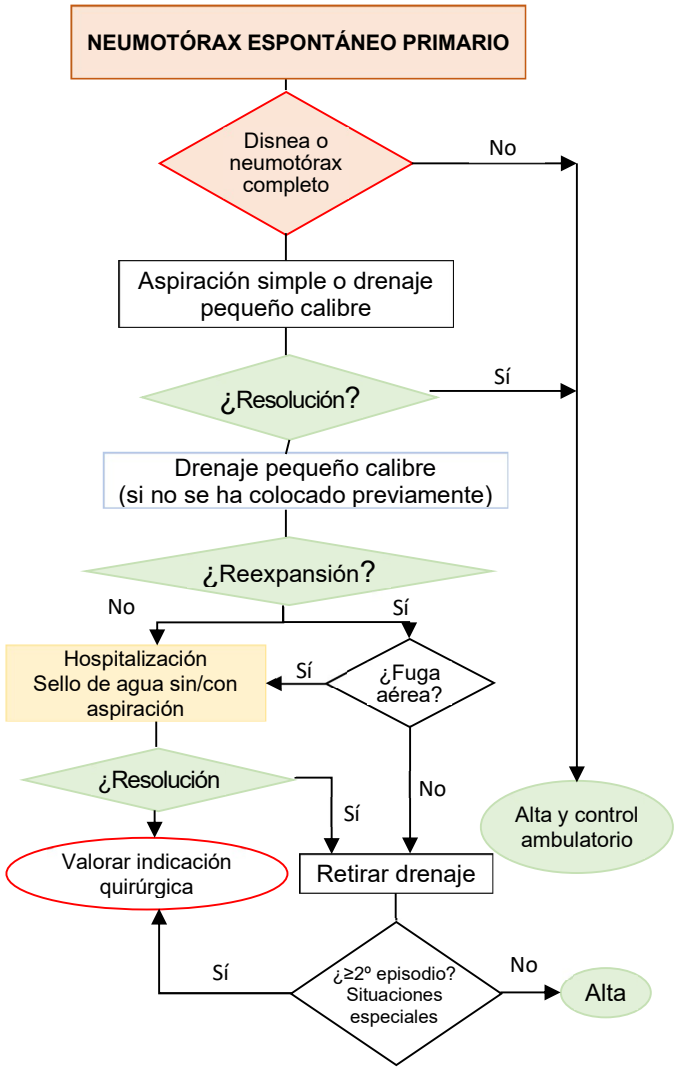

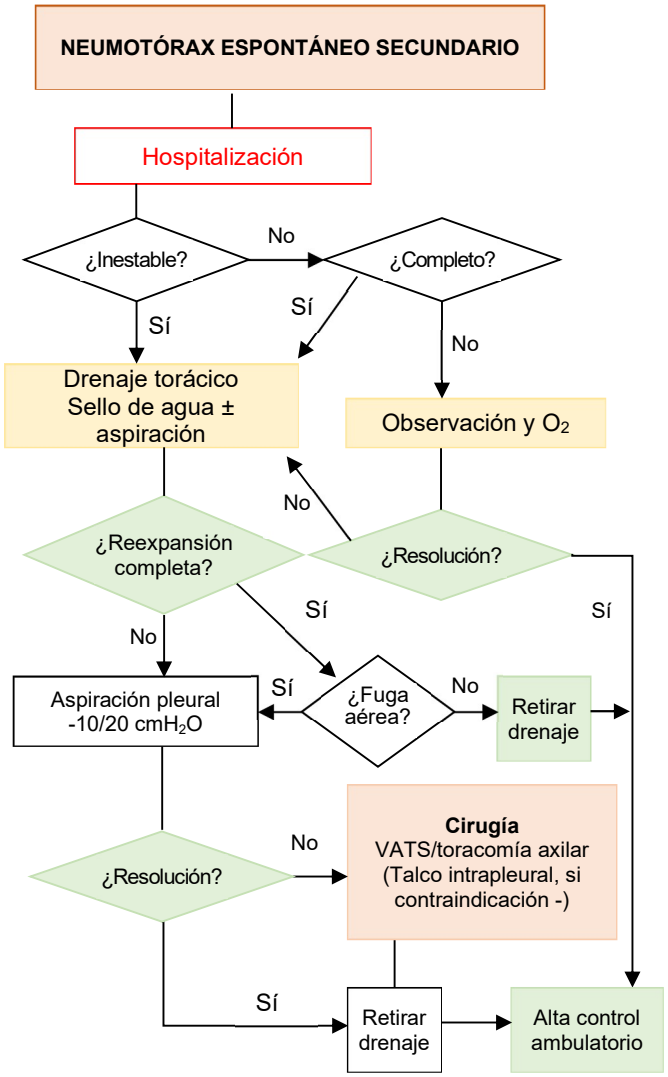

Jiménez López M. F., Molins López-Rodó L., Pérez Trullén A., Torres Lanzas J. Normativa sobre el diagnóstico y tratamiento del neumotórax espontáneo [Internet]. SEPAR. 2007 [Consultado 17 Dic 2019]. Disponible en: https://separ.es/node/196.