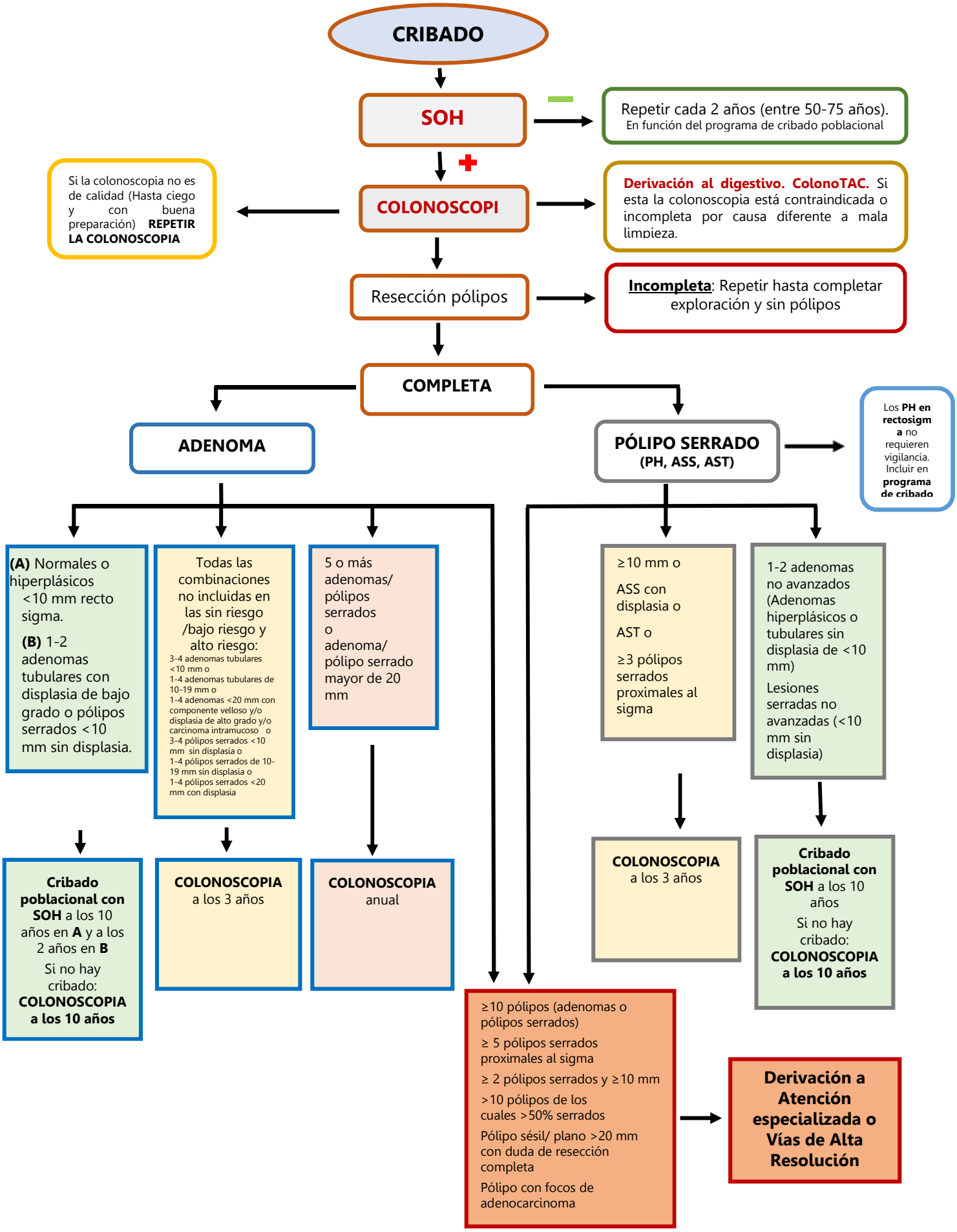## ALGORITMO DE VIGILANCIA DEL CÁNCER COLORRECTAL PARA ATENCIÓN PRIMARIA.